Activité Institut: Ancienne Administration

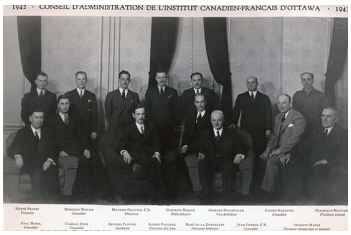

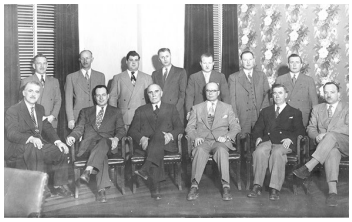

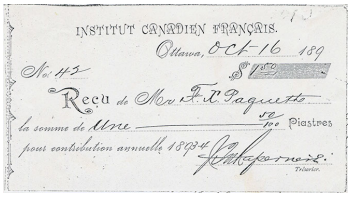
INSTITUT CANADIEN FRANÇAIS.

Ottawa, Oct 16 189

No. 145

Reçu de Mr F. X. Paquette

la somme de Mne 50 100 Piastres

pour contribution annuelle 1893-4

Trésorier.